

North Orientation is based on rotating the northeast line to Grid North NAD83(CORS96) Texas State Plane Central Zone.  
 Bearings are called for on the Original Plat. Lot sizes are called 50' x 140'.  
 A 1/2" Iron Rod with Cap found at all corners unless otherwise noted.  
 The easement to the City of Bryan in Vol. 165, Pg. 41 does affect this tract and is shown.  
 The easement to the City of Bryan in Vol. 165, Pg. 41 does affect this tract and is shown.  
 The easement to the City of Bryan in Vol. 165, Pg. 412 does affect this tract and is shown.  
 Strong Surveying, LLC did not engage any easement research.  
 This property is not located within a 100 - year flood hazard area as depicted from FLOOD INSURANCE RATE MAP NO. 4804IC025 F, DATED: APRIL 2, 2014.

# ORIGINAL PLAT

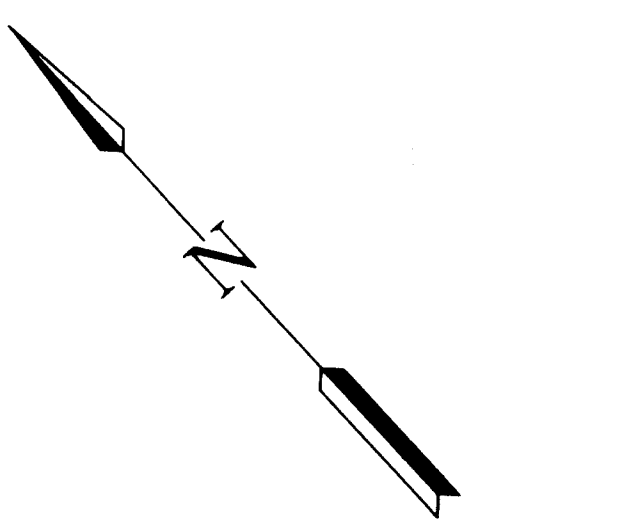

# REPLAT

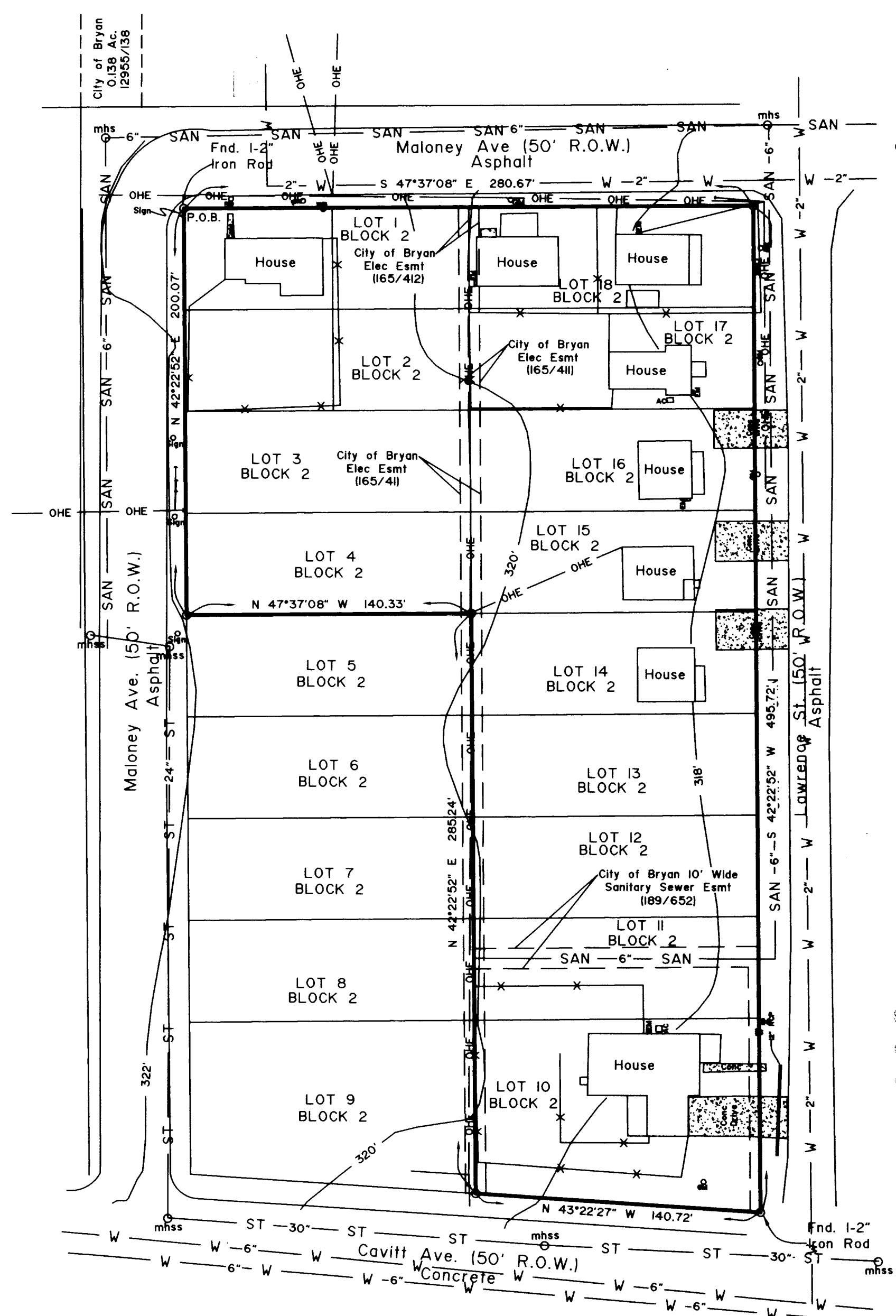
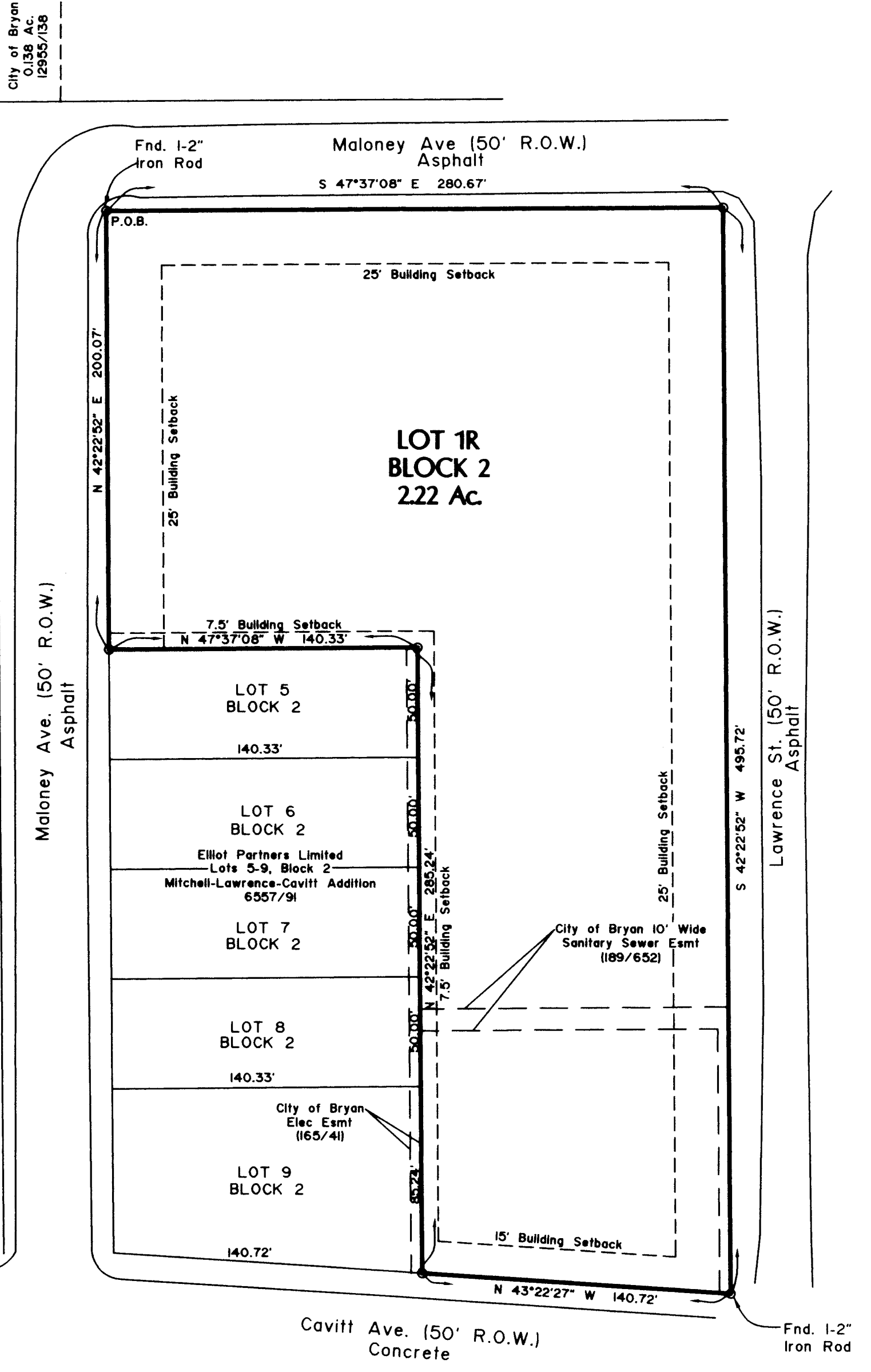

Doc 01260066 Bk OR Vol 13268 Pg 91  
 Filed for Record in BRAZOS COUNTY  
 On Apr 04 2016 at 11:09 AM  
 As a Plat  
 Document Number: 01260066  
 Amount: 73.00  
 Receipt Number - 571235  
 By: Patsy Montalbono  
 STATE OF TEXAS COUNTY OF BRAZOS  
 I hereby certify that this instrument was filed on the date and time stamped hereon by me and was duly recorded in the volume and page of the Official Public Records of:  
 BRAZOS COUNTY  
 as stamped hereon by me.  
 Apr 04 2016  
 Karen McQueen, Brazos County Clerk  
 BRAZOS COUNTY

Approval of the Planning and Zoning Commission  
 I, Bobby C. Harrison, chair of the Planning and Zoning Commission of the City of Bryan, State of Texas, hereby certify that the attached plat was duly filed for approval with the Planning and Zoning Commission of the City of Bryan on the 14 day of February, 2016, and same was duly approved on the 14 day of February, 2016 by said Commission.  
 Chair, Planning & Zoning Commission Bryan, Texas: [Signature]

Approval of the City Planner  
 I, [Signature], the undersigned, City Planner and/or designated Secretary of the Planning and Zoning Commission of the City of Bryan, hereby certify that this plat is in compliance with the appropriate codes and ordinances of the City of Bryan and was approved on the 31 day of March, 2016.  
 City Planner, Bryan, Texas: [Signature]

Certification by the County Clerk  
 STATE OF TEXAS COUNTY OF BRAZOS  
 I, Karen McQueen, County Clerk in and for said County, do hereby certify that this plat together with its certificates of authentication was filed for record in my office the 04 day of April, 2016 in the Official Records of Brazos County in Volume 13268, Page 91.  
 County Clerk Brazos County, Texas: [Signature]  
 (SEAL)

Certificate of Ownership and Dedication  
 STATE OF TEXAS COUNTY OF BRAZOS  
 I (We), the City of Bryan, the owner(s) and developer(s) of the land shown on this plat, being part of the tract of land conveyed to us in the Official Records of Brazos County in Volume 12252, Page 231, Volume 12339, Page 296, Volume 12094, Page 4, Volume 12308, Page 243, Volume 12139, Page 293, Volume 12478, Page 135, Volume 12020, Page 279 and Volume 12139, Page 289 and whose name is subscribed hereto, hereby dedicate to the use of the public forever all streets, alleys, parks, watercourses, drains, easements and public places hereon shown for the purposes identified.  
 Authorized City of Bryan Signature: [Signature]

Approval of the City Engineer  
 I, Paul Kasper, the undersigned, City Engineer of the City of Bryan, hereby certify that this plat is in compliance with the appropriate codes and ordinances of the City of Bryan and was approved on the 31 day of March, 2016.  
 City Engineer, Bryan, Texas: [Signature]

Certification of the Surveyor  
 STATE OF TEXAS COUNTY OF BRAZOS  
 I, H. Curtis Strong, Registered Professional Surveyor No. 4961 in the State of Texas, hereby certify that this plat is true and correct and was prepared from an actual survey of the property and that property markers and monuments were placed under my supervision on the ground, and that the metes and bounds describing said subdivision will describe a closed geometric form.  
 Registered Professional Land Surveyor: [Signature]

Certification of Notary  
 STATE OF TEXAS COUNTY OF BRAZOS  
 Before me, the undersigned authority, on this day and personally appeared [Signature], known to me to be the person whose name is subscribed to the foregoing instrument, and acknowledged to me that he executed the same for the purpose stated.  
 Given under my hand and seal of office this 6th day of May, 2016.  
 Notary Public, Brazos County, Texas: [Signature]  
 (NOTARY SEAL)

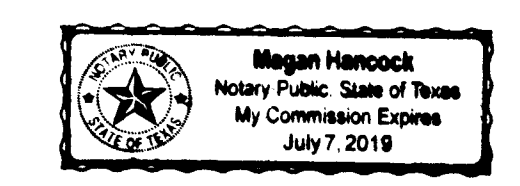

FIELD NOTES  
 2.22 ACRES  
 All that certain lot, tract or parcel of land being 2.22 acres situated in the ZENO PHILLIPS LEAGUE, Abstract No. 45, Brazos County, Texas, said tract being all of lots 1, 2, 3, 4, 10, 11, 12, 13, 14, 15, 16, 17 & 18, Block 2, Mitchell - Lawrence - Cavitt Addition to the City of Bryan recorded in Volume 86, Page 590, Deed Records of Brazos County, Texas, said 2.22 acre tract being more particularly described by metes and bounds as follows:  
 BEGINNING at a 1/2" Iron Rod with Cap found for the most northerly corner, said corner being the most northerly corner of Lot 1, Block 2, Mitchell - Lawrence - Cavitt Addition, said corner also being located in the intersection of the southwest and southeast right-of-way line of Maloney Avenue;  
 THENCE S 47° 37' 08" E, along the northeast line of said Lot 1 and Lot 18, Block 2 respectively, and the southwest right-of-way line of said Maloney Avenue a distance of 280.67 feet to a 1/2" Iron Rod with Cap found for the most easterly corner, said corner being the most easterly corner of Lot 18, Block 2, Mitchell - Lawrence - Cavitt Addition, said corner also being located in the northwesterly right-of-way line of Lawrence Street;  
 THENCE S 42° 22' 52" E, along the southeast line of said Lots 18, 17, 16, 15, 14, 13, 12, 11 and 10, Block 2 respectively, and the northwesterly right-of-way line of Lawrence Street a distance of 493.72 feet to a 1/2" Iron Rod with Cap found for the most southerly corner, said corner being the most southerly corner of Lot 10, Block 10, said corner being located in the southwest line of said Lot 2, Mitchell - Lawrence - Cavitt Addition, said corner also being located in the northerly right-of-way line of Cavitt Avenue;  
 THENCE N 43° 22' 27" W, along the southwest line of said Lot 10 and the northeast right-of-way line of Cavitt Ave a distance of 140.72 feet to a 1/2" Iron Rod with Cap found for a westerly corner, said corner being the most westerly corner of said Lot 10, said corner also being the most southerly corner of Lot 9, Block 2, Mitchell - Lawrence - Cavitt Addition;  
 THENCE N 42° 22' 52" E, along the northwesterly line of said Lots 10, 11, 12, 13 and 14 respectively and the southeasterly line of said Lots 9, 8, 7, 6 and 5 respectively a distance of 285.24 feet to a 1/2" Iron Rod with Cap found for an interior corner, said corner being the most southerly corner of Lot 14, Block 2, Mitchell - Lawrence - Cavitt Addition, said corner also being the most southerly corner of Lot 4, Block 2, Mitchell - Lawrence - Cavitt Addition;  
 THENCE N 47° 37' 08" W, along the southwesterly line of said Lot 4 and the northerly line of Lot 5, Block 2, Mitchell - Lawrence - Cavitt Addition a distance of 140.33 feet to a 1/2" Iron Rod with Cap found for a westerly corner, said corner being the most westerly corner of said Lot 4, said corner being the most northerly corner of said Lot 5, said corner also being located in the southeast right-of-way line of Maloney Avenue;  
 THENCE N 42° 22' 52" E, along the southeast line of Maloney Avenue a distance of 200.07 feet to the PLACE OF BEGINNING CONTAINING AN AREA OF 2.22 ACRES OF LAND MORE OR LESS, according to a survey performed on the ground during the month of April, 2014 under the supervision of H. Curtis Strong, Registered Professional Land Surveyor No. 4961 and working under Firm No. 10093500 North Orientation is based on rotating the northeast line to GRID North NAD83 State Plane Central Zone (CORS96). For other information see accompanying plat.

Site Address: 418 Lawrence St. Bryan, TX 77805

## REPLAT

OF  
 LOTS 1-4 & LOTS 10-18  
 BLOCK 2  
 2.22 ACRES  
 MITCHELL-LAWRENCE-CAVITT ADDITION  
 VOLUME 86, PAGE 590  
 ZENO PHILLIPS LEAGUE, A-45  
 BRYAN, BRAZOS COUNTY, TEXAS  
 SCALE: 1" = 50' JANUARY 4, 2016  
 SHEET 1 OF 1

OWNER: City of Bryan  
 300 South Texas Ave.  
 Bryan, TX 77803  
 Phone No. 979-209-5030  
 Fax No. 979-209-5035

**STRONG SURVEYING**  
 1722 Broadmoor, Suite 105  
 Bryan, Texas 77802  
 Phone: (979) 776-9836  
 Fax: (979) 731-0096  
 Firm No. 10093500 email: curtis@strongsurveying.com